March 5th, 2026
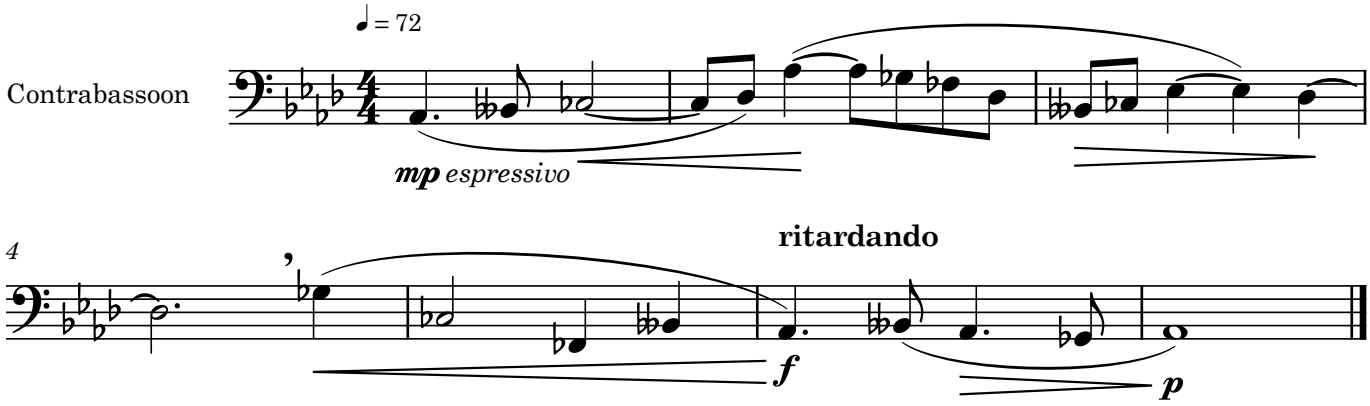
David Saulesco