# March 11th, 2026
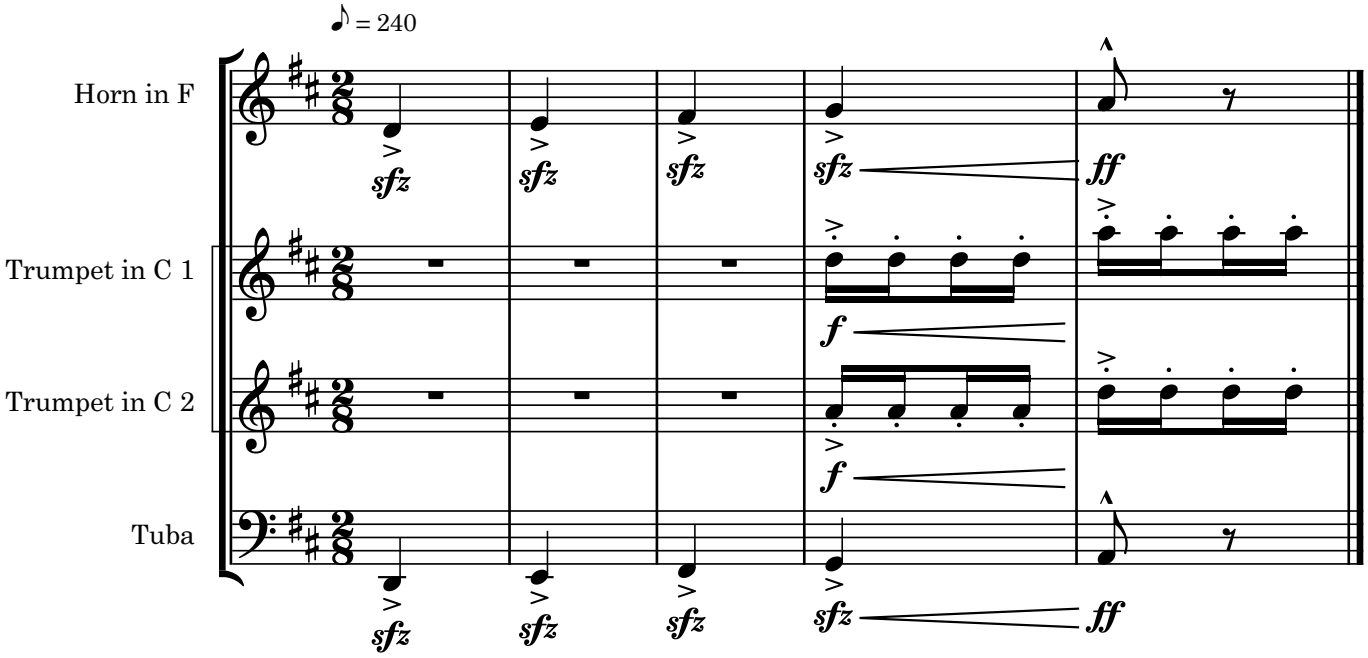
David Saulesco